



MADDILINE CYCLE SNC  
 DI GIORGIO E GIOVANNI MADDINELLI  
 VIA CAMPAGNON  
 I-37015 S. AMBROGIO DI VALPOLICELLA (VR)  
 TEL. +39 045 7731210  
 EMAIL: info@maddilinecycle.com

**ORDERFORM CROSSWIND-Xe**

DATE: \_\_\_\_/\_\_\_\_/\_\_\_\_ QUOTATION: \_\_\_\_/\_\_\_\_/\_\_\_\_

END USERNAME	DEALER'S NAME/COMPANY
END USERS' ADDRESS	DEALER'S ADDRESS
SHIPPING ADDRESS	
PHONE NUMBER	EMAIL
CODICE FISCALE/PARTITA IVA/TAX NUMBER	DATE AND PLACE OF BIRTH
HIP WIDTH/WHEELCHAIR SEAT WIDTH	WEIGHT

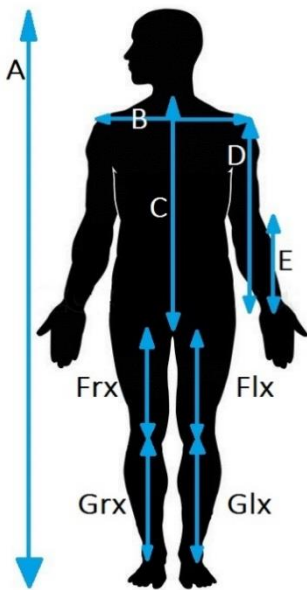

CODE	LENGTH
A	cm
B	cm
C	cm
D	cm
E	cm
Frx	cm
Flx	cm
Grx	cm
Glx	cm
A	cm
B	cm
C	cm
F	cm

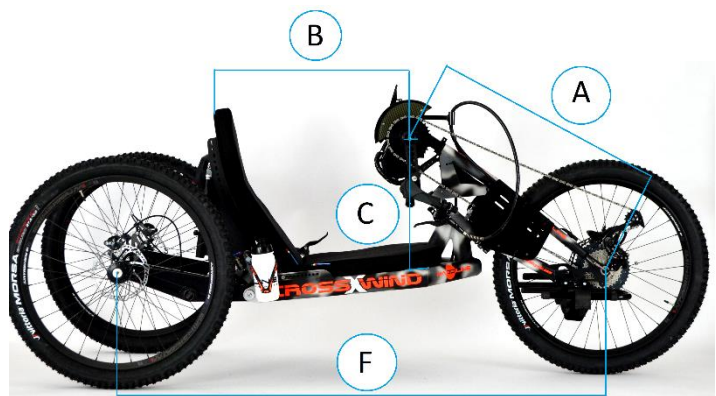

Additional important information about the customer (amputation, disfunction ecc.)

---



---



---

**APPENDIX**

PHOTOS OF THE CUSTOMER ON A HANDBIKE	<input type="checkbox"/> LATERAL	<input type="checkbox"/> FRONT	<input type="checkbox"/> REAR
PHOTOS OF THE CUSTOMER IN THE WHEELCHAIR	<input type="checkbox"/> LATERAL	<input type="checkbox"/> FRONT	<input type="checkbox"/> REAR

\*please send us as many photos as possible to simplify the construction of the handbike

ORDER FORM		QUANTITY	PRICE (€)	TOTAL (€)
<b>MODEL</b>	CROSSWIND-Xe 250W 36V 14,5ah			
	CROSSWIND-Xe 250W 36V 14,5ah SHIMANO XT Di2			
	CROSSWIND-Xe 250W 36V 14,5ah DUAL BATTERY**			
	CROSSWIND-Xe 250W 36V 14,5ah TWO BATTERIES SHIMANO XT Di2**			
	CROSSWIND-Xe 250W 36V 17,5ah			
	CROSSWIND-Xe 250W 36V 17,5ah SHIMANO XT Di2**			
	CROSSWIND-Xe 250W 36V 17,5ah DUAL BATTERY **			
	CROSSWIND-Xe 250W 36V 17,5ah DUAL BATTERY SHIMANO XT Di2**			
	CROSSWIND-Xe 500W 36V 14,5ah			
	CROSSWIND-Xe 500W 36V 14,5ah SHIMANO XT Di2			
	CROSSWIND-Xe 500W 36V 14,5ah DUAL BATTERY **			
	CROSSWIND-Xe 500W 36V 14,5ah DUAL BATTERY SHIMANO XT Di2**			
	CROSSWIND-Xe 750W 48V 14,5ah			
CROSSWIND-Xe 750W 48V 14,5ah SHIMANO XT Di2				
CROSSWIND-Xe 750W 48V 14,5ah DUAL BATTERY**				
CROSSWIND-Xe 750W 48V 14,5ah DUAL BATTERY SHIMANO XT Di2**				
CROSSWIND-Xe 750W 48V 17,5ah				
CROSSWIND-Xe 750W 48V 17,5ah SHIMANO XT Di2				
CROSSWIND-Xe 750W 48V 17,5ah DUAL BATTERY **				
CROSSWIND-Xe 750W 48V 17,5ah DUAL BATTERY SHIMANO XT Di2**				
**incl. kit switch and frame support				
<b>FRAME</b>	ALUMINIUM ALLOY 7020	01	-	-
<b>FORK</b>	ALUMINIUM ALLOY 7020	01	-	-
	ADJUSTABLE IN HEIGHT AND LENGTH	01	-	-
<b>SUSPENSION</b>	ROCK SHOX MONARCH		-	-
	FOX FLOAT DPS PERFORMANCE			
<b>SHIFTING</b>	<u>MECHANICAL PARAPLEGIC SHIFTING OPTIONS</u>		-	-
	O SRAM GX TRIGGER			
	O SHIMANO XT TRIGGER			
	POSITION OF THE SHIFTING BUTTONS:			
	O RIGHT LEVA			
	<u>ELECTRONIC PARAPLEGIC SHIFTING OPTIONS</u>		-	-
O SHIMANO XT Di2				
POSITION OF THE SHIFTING BUTTONS:				

	O RIGHT LEVA			
	O LEFT LEVA			
	<u>ELECTRONIC TETRAPLEGIC SHIFTING OPTIONS</u>			
	O TETRAPLEGIC CHIN-SHIFTING SHIMANO XT Di2			
	O TETRAPLEGIC ELBOW-SHIFTING SHIMANO XT Di2		-	
<b>BRAKE</b>	STANDARD VERSION: THREE HYDRAULIC DISK BRAKES		-	-
	TETRAPLEGIC COASTER BRAKE			
	TETRAPLEGIC ELBOW BRAKING SUPPORT ON BOTH FRAMESIDES			
<b>CHAINRING</b>	34		-	-
<b>11x1V.</b>	38		-	-
	42		-	-
	46		-	-
<b>CASSETTE</b>	SHIMANO 1x11V. 11-32		-	-
	SHIMANO 1x11V. 11-36		-	-
	SHIMANO 1x11V. 11-40		-	-
	SHIMANO 1x11V. 11-42		-	-
	SHIMANO 1x11V. 11-46		-	-
	SHIMANO 1x11V. 11-50		-	-
	SRAM 1x11V. 11-32		-	-
	SRAM 1x11V. 11-36		-	-
	SRAM 1x11V. 11-40		-	-
	SRAM 1x11V. 11-42		-	-
	SRAM 1x11V. 11-46		-	-
	SRAM 1x11V. 11-50		-	-
<b>WHEELS</b>	SET WHEELSBIKE ALUMINIUM WHEELS 26"		-	-
	SET WHEELSBIKE ALUMINIUM WHEELS 27,5"		-	-
<b>TIRES</b>	VITTORIA STREET RUNNER 26"x1,25"		-	-
	VITTORIA RANDONNEUR TECH 26"x1,5"		-	-
	VITTORIA RANDONNEUR TECH 27,5"x1,5"		-	-
	VITTORIA REVOLUTION TECH 26"x2,0"		-	-
	VITTORIA REVOLUTION TECH 27,5"x2,0"		-	-
	VITTORIA RANDONNEUR TECH 27,5x1,75"		-	-
	MICHELIN ROCK'R ENDURO 26"x2,35"		-	-
	VITTORIA MARTELLO 27,5"x2,35"		-	-
	VITTORIA MARTELLO 27,5"x2,6"		-	-
<b>HANDGRIPS</b>	ANATOMIC RUBBER-GEL		-	-
	ERGONOMIC ALUMINIUM 28° - Ø35mm (30mmx38mm) - SIZE M		-	-
	ERGONOMIC ALUMINIUM 28° - Ø38mm (35mmx40mm) - SIZE L		-	-
	ERGONOMIC ALUMINIUM 15° - Ø35mm (30mmx38mm) - SIZE M/L		-	-
	TETRAPLEGIC HANDGRIPS			
<b>CUSHION</b>	P.A. TECHNOLOGY BACKREST CUSHION	01	-	-
	P.A. TECHNOLOGY SEATING CUSHION	01	-	-

<b>FOOTREST</b>	ADJUSTABLE FOOTREST	01	-	-
<b>ACCESSORIES</b>	SAFETY FLAG	01	-	-
	DRAFTING BUMPER	01	-	-
	CARBON FIBER CHAINGUARD	01	-	-
	LEG FIXATION STRAPS			
	SAFETY BELT			
	MIRROR			
	WATER BOTTLE AND CAGE			
	FRONT WHEEL SPLASHBOARD			
	FRONT LIGHT LED MICRO DRIVE 600 LUMEN, USB-RECHARGING			
	FRONT LIGHT LED SUPER DRIVE 1600 LUMEN, USB-RECHARGING			
	REAR LIGHTLED STRIP DRIVE 150 LUMEN, MICRO-USB-RECHARGING			
	EXTRA STEERING DUMPNER			
<b>COLORS</b>	FORK COLOR	01	-	-
	FORK DECALS COLOR	01	-	-
	FRAME COLOR	01	-	-
	FRAME DECALS COLOR	01	-	-
<b>Note: Please attach if possible a photo of the requested color</b>				
<b>ADDITIONAL INDIVIDUAL REQUESTS</b>				