



MADDILINE CYCLE SNC  
 DI GIORGIO E GIOVANNI MADDINELLI  
 VIA CAMPAGNON  
 I-37015 S. AMBROGIO DI VALPOLICELLA (VR)  
 TEL. +39 045 7731210  
 EMAIL: info@maddilinecycle.com

**ORDERFORM CARBIDE**

DATE: \_\_\_\_/\_\_\_\_/\_\_\_\_ QUOTATION: \_\_\_\_/\_\_\_\_/\_\_\_\_

END USERNAME	DEALER'S NAME/COMPANY
END USERS' ADDRESS	DEALER'S ADDRESS
SHIPPING ADDRESS	
PHONE NUMBER	EMAIL
CODICE FISCALE/PARTITA IVA/TAX NUMBER	DATE AND PLACE OF BIRTH
HIP WIDTH/WHEELCHAIR SEAT WIDTH	WEIGHT

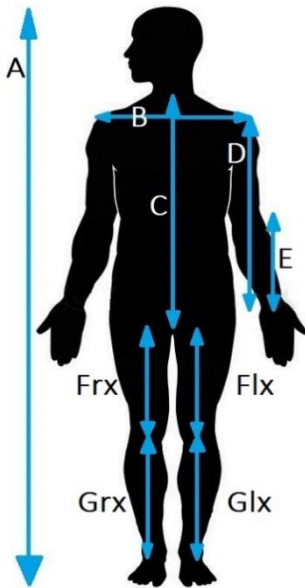

CODE	LENGTH
A	cm
B	cm
C	cm
D	cm
E	cm
Frx	cm
Flx	cm
Grx	cm
Glx	cm
A	cm
B	cm
C	cm
F	20'' 155cm 26'' 147cm

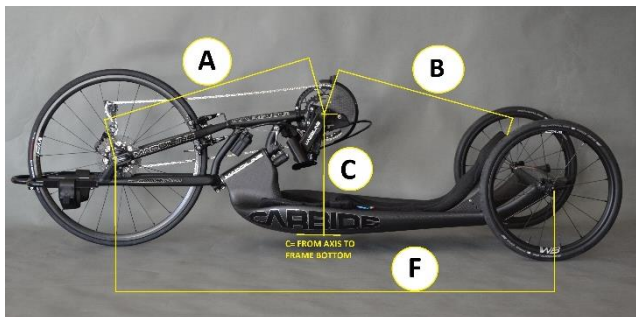

20'' VERSION

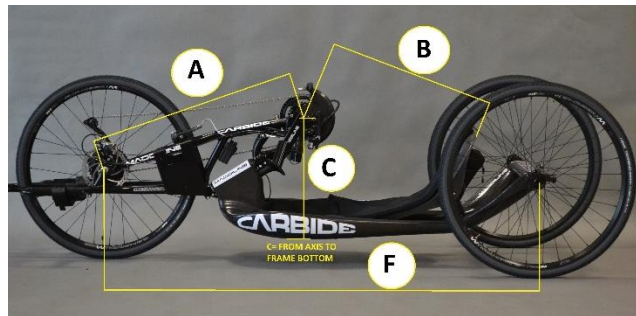

26'' VERSION

Additional important information about the customer (amputation, disfunction ecc.)

---



---



---



---

**APPENDIX**

PHOTOS OF THE CUSTOMER ON A HANDBIKE	<input type="checkbox"/> LATERAL	<input type="checkbox"/> FRONT	<input type="checkbox"/> REAR
PHOTOS OF THE CUSTOMER IN THE WHEELCHAIR	<input type="checkbox"/> LATERAL	<input type="checkbox"/> FRONT	<input type="checkbox"/> REAR

\*please send us as many photos as possible to simplify the construction of the handbike

ORDER FORM		QUANTITY	PRICE (€)	TOTAL (€)	
MODEL	CARBIDE T1000 SRAM RED ETAP WIRELESS FR				
	CARBIDE T1000 SRAM FORCE ETAP WIRELESS FR				
	CARBIDE T1000 SHIMANO Di2 DURACE FR				
	CARBIDE T1000 SHIMANO Di2 ULTEGRA FR				
	CARBIDE T1000 SHIMANO Di2 ULTEGRA FF				
	CARBIDE T1000 SHIMANO Di2 ULTEGRA FR TETRA				
	CARBIDE T1000 SHIMANO ULTEGRA MECC. FF				
	CARBIDE T1000 SHIMANO Di2 ULTEGRA-HYBRID FR				
	CARBIDE T800 SRAM ETAP RED WIRELESS FR				
	CARBIDE T800 SRAM FORCE ETAP WIRELESS FR				
	CARBIDE T800 SHIMANO Di2 DURACE FR				
	CARBIDE T800 SHIMANO Di2 ULTEGRA FR				
	CARBIDE T800 SHIMANO Di2 ULTEGRA FF				
	CARBIDE T800 SHIMANO Di2 ULTEGRA FR TETRA				
	CARBIDE T800 SHIMANO ULTEGRA MECC. FF				
	CARBIDE T800 SHIMANO Di2 ULTEGRA-HYBRID FR				
	<b>*FR=ADJUSTABLE FORK ; FF=FIXED FORK</b>				
	FRAME	CARBON T1000		-	-
CARBON T800			-	-	
<b>*check if you indicated the right version in the section ,model'</b>					
FORK	ALUMINIUM ALLOY 7020 ADJUSTABLE IN HEIGHT AND LENGTH		-	-	
	ALUMINIUM ALLOY 7020 FIXED FORK		-	-	
<b>*check if you indicated the right version in the section ,model'</b>					
SHIFTING	<u>MECHANICAL PARAPLEGIC SHIFTING OPTIONS</u>				
	<input type="checkbox"/> SRAM GX TRIGGER 2x11. <input type="checkbox"/> SHIMANO XT TRIGGER 2x11V. <input type="checkbox"/> SHIMANO ULTEGRA DUAL CONTROL ST-6800 2x11V.		-	-	
	POSITION OF THE SHIFTING BUTTONS: <input type="checkbox"/> RIGHT LEVA		-	-	
SHIFTING	<u>ELECTRONIC PARAPLEGIC SHIFTING OPTIONS</u>				
	<input type="checkbox"/> SHIMANO Di2 ULTEGRA 2X11V. <input type="checkbox"/> SRAM ETAP RED WIRELESS 2X11V. <input type="checkbox"/> SRAM ETAP FORCE WIRELESS 2x11V.		-	-	
	POSITION OF THE SHIFTING BUTTONS: <input type="checkbox"/> RIGHT LEVA <input type="checkbox"/> LEFT LEVA		-	-	
SHIFTING	<u>ELECTRONIC TETRAPLEGIC SHIFTING OPTIONS</u>				
	<input type="checkbox"/> TETRAPLEGIC CHIN-SHIFTING SHIMANO Di2 ULTEGRA <input type="checkbox"/> TETRAPLEGIC ELBOW-SHIFTING SHIMANO Di2 ULTEGRA		-	-	

BRAKE	DOUBLE FRONT CALIPER BRAKE		-	-
	DOUBLE FRONT CALIPER BRAKE SUPERLIGHT FSA BRAKES			
	DOUBLE FRONT CALIPER BRAKE SUPERLIGHT DURACE BRAKES			
	FRONT CALIPER BRAKE + MECHANICAL FRONT DISK BRAKE			
	FRONT CALIPER BRAKE + HYDRAULIC FRONT DISK BRAKE			
	TETRAPLEGIC COASTER BRAKE			
	TETRAPLEGIC ELBOW BRAKING SUPPORT ON BOTH FRAMESIDES			
CHAINRING 11x2V.	34-48		-	-
	34-50		-	-
	36-52		-	-
	34-46		-	-
CASSETTE	SHIMANO 11V. 11-32		-	-
	SHIMANO 11V. 11-36		-	-
	SHIMANO 11V. 11-40		-	-
	SRAM 11V. 11-32		-	-
	SRAM 11V. 11-36		-	-
	SRAM 11V. 11-40		-	-
1° SET OF WHEELS	SET WHEELSBIKE STANDARD ALUMINIUM WHEELS 26/20''		-	-
	SET WHEELSBIKE STANDARD ALUMINIUM WHEELS 26/26''		-	-
	SET WHEELSBIKE SUPERLIGHT ALUMINIUM WHEELS 20/26'' (UPGRADE)			
	SET WHEELSBIKE SUPERLIGHT ALUMINIUM WHEELS 26/26'' (UPGRADE)			
OPTIONAL 2° SET OF WHEELS	SET RUOTE WHEELSBIKE IN CARBONIO AERO 26/20''			
	SET RUOTE WHEELSBIKE IN CARBONIO AERO 26/26''			
	SET RUOTE IN CARBONIO CORIMA AERO 26/20''			
	SET RUOTE IN CARBONIO CORIMA AERO 26/26''			
	PAIR OF WHEELSBIKE LENTICOLAR REAR CARBON WHEELS 20''			
	PAIR OF WHEELSBIKE LENTICOLAR REAR CARBON WHEELS 26''			
TIRES	VITTORIA RUBINO PRO 650x23c 23-571		-	-
	SCHWALBE PRO ONE TLE 26''x1,10''		-	-
	SCHWALBE PRO ONE TLE 20''x1,10''		-	-
	TUBOLARE TUFO S3 LITE ROAD 26''-25mm		-	-
	TUBOLARE TUFO ELITE PULSE 20''-25mm		-	-
*Please choose a 26'' front tire and a pair of 20'' or 26'' rear tires. If you have a second set of wheels please choose also tires for these ones				
CRANKARMS (in mm)	152,5		-	-
	155		-	-
	157,5		-	-
	160		-	-
	162,5		-	-
	165		-	-
	167,5		-	-
	170		-	-

<b>*Please choose one pair of crankarms</b>				
<b>HANDGRIPS</b>	ERGONOMIC ALUMINIUM 28° - Ø35mm (30mmx38mm) - SIZE M		-	-
	ERGONOMIC ALUMINIUM 28° - Ø38mm (35mmx40mm) - SIZE L		-	-
	ERGONOMIC ALUMINIUM 15° - Ø35mm (30mmx38mm) - SIZE M/L		-	-
	TETRAPLEGIC HANDGRIPS			
<b>CUSHION</b>	P.A. TECHNOLOGY CUSHION	01	-	-
<b>FOOTREST</b>	ADJUSTABLE FOOTREST	01	-	-
<b>ACCESSORIES</b>	SAFETY FLAG	01	-	-
	DRAFTING BUMPER	01	-	-
	CARBON FIBER CHAINGUARD	01	-	-
	MIRROR	01	-	-
	LEG FIXATION STRAPS			
	SAFETY BELT			
	WATER BOTTLE AND CAGE			
	COMPUTER GARMIN 530 PERFORMANCE			
	COMPUTER GARMIN 830 PERFORMANCE			
	SRM POWERMETER + AXIS 24MM & FLANGE			
	POWER2-MAX NGeco + AXIS 24MM & FLANGE			
	AXIS 24MM & FLANGE (FOR WHO WANTS TO MOUNT OWN SRM OR P2M)			
	FRONT LIGHT LED MICRO DRIVE 600 LUMEN, USB-RECHARGING			
	FRONT LIGHT LED SUPER DRIVE 1600 LUMEN, USB-RECHARGING			
	REAR LIGHTLED STRIP DRIVE 150 LUMEN, MICRO-USB-RECHARGING			
	EXTRA STEERING DUMPNER			
<b>COLORS</b>	FORK COLOR	01	-	-
	FORK DECALS COLOR	01	-	-
	FRAME COLOR	01	-	-
	FRAME DECALS COLOR	01	-	-
<b>Note: Please attach if possible a photo of the requested color</b>				
<b>ADDITIONAL INDIVIDUAL REQUESTS</b>				

SUBTOTAL	
TAX %	
SHIPPING	
<b>TOTAL</b>	<b>€</b>